

**Estuary Crossing Plan**  
Scale 1:2000 @ A0  
Scale 1:4000 @ A2

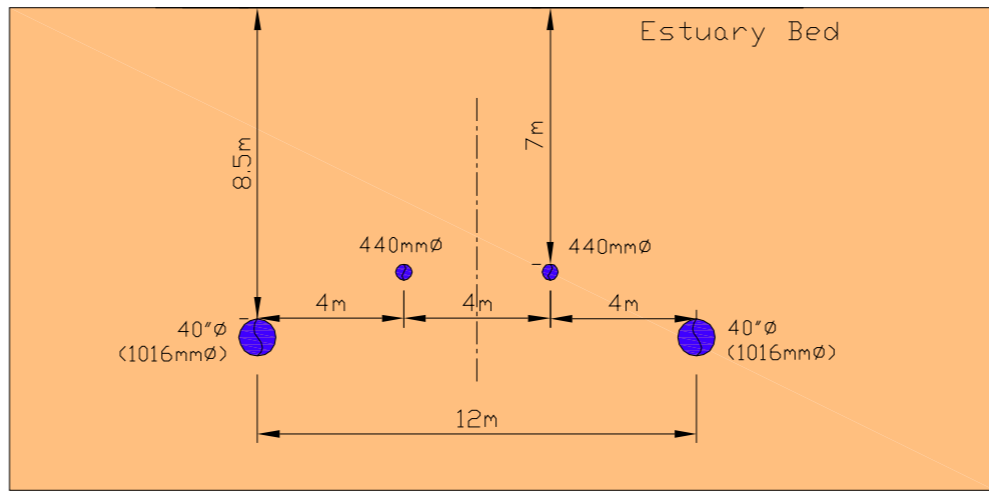
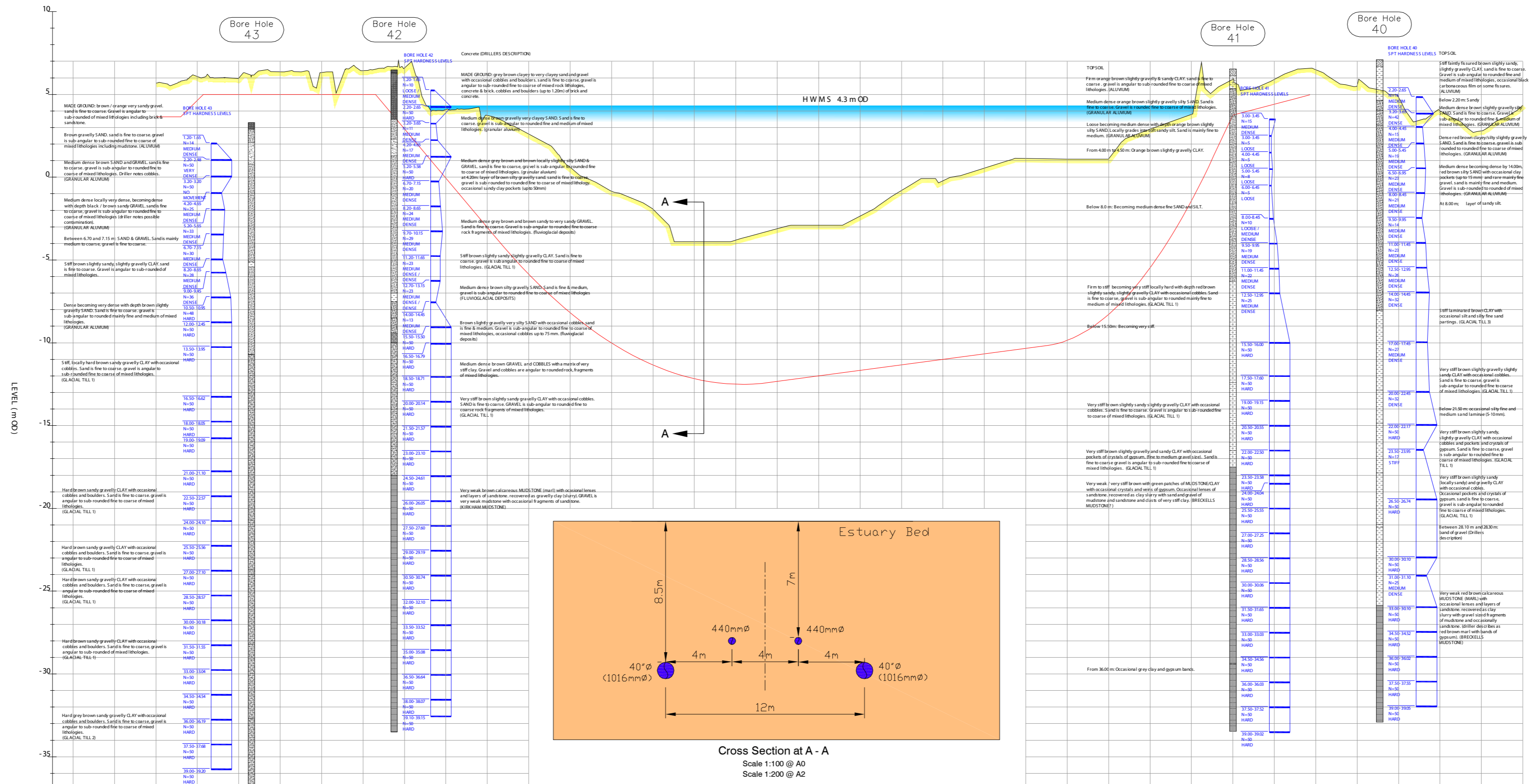

**Estuary Crossing Profile**  
Scale 1:2000 H, 1:100 V @ A0  
Scale 1:4000 H, 1:200 V @ A2

CHAINAGE (m)	EXISTING GROUND LEVEL (m OD)
5.68	3.475
3+500	3.450
3+525	3.450
3+550	3.450
3+575	3.450
3+600	3.450
5.67	3.465
6.08	3.465
6.00	3.475
5.99	3.470
6.42	3.475
6.36	3.470
6.36	3.475
6.32	3.480
6.06	3.485
6.43	3.480
6.58	3.485
6.58	3.490
4.47	3.495
4.09	3.495
4.11	3.495
3.73	4.000
3.22	4.025
2.61	4.050
1.94	4.075
0.60	4.100
-0.17	4.125
-0.85	4.150
-1.28	4.175
-1.92	4.200
-3.81	4.225
-3.90	4.250
-3.90	4.275
-3.80	4.300
-3.45	4.325
-3.11	4.350
-2.90	4.375
-2.90	4.400
-2.90	4.425
-2.32	4.450
-1.62	4.475
-0.80	4.500
-0.09	4.525
-0.21	4.550
0.16	4.575
0.55	4.600
0.95	4.625
1.14	4.650
1.12	4.675
1.10	4.700
1.10	4.725
1.11	4.750
2.43	4.775
2.90	4.800
3.35	4.825
3.79	4.850
5.14	4.875
5.92	4.900
5.38	4.925
5.91	4.950
6.47	4.975
6.49	5.000
5.77	5.025
5.51	5.050
5.4075	5.075
4.85	5.100
3.44	5.125
4.01	5.150
3.34	5.175
2.80	5.200
3.53	5.225
4.35	5.250

**Classification Number**  
C1.120.RCD.200.RD

Discipline	Location	Function	Acc. Code	Doc. Type

**Project Title**  
Preesall Underground Gas Storage Facility

Mark	Date	Description
X04	29.07.2011	Titleblock
X03	17.02.2011	Titleblock & Cross Section added
X02	06.03.2009	Pipe profile added, change adjusted, plan added
X01	05.03.2007	Initial Version

**Drawing Information:**  
Drawing Issue Date: 06.03.2009  
Drawn By: CA  
Designed By: CA  
File Name: K:\archdata\drawing\0599\B1113.rvt  
Approved by: TIM Date: 06.03.2009  
Approved by: TIM Date: 17.02.2011  
Approved by: [Signature] Date: [Date]  
Vendor Name: [Name]  
Vendor Drawing No.: [Number]  
Drawing Scale: 1:2 000 Horiz @ A0 1:1000 Vert @ A0  
Previous Old Drawing Number: [Number]

**Drawing Title**  
Profile of Wyre Estuary Crossing

Figure 1.20

Design Firm: **MDM**  
McMahon Design & Management Ltd.  
11 The Poplars Building, Churchfields, Daresbury, Warrington, Cheshire, WA5 2AL, UK  
Tel: 01925 836200 Fax: 01925 836201 Email: info@mdm.co.uk